

INTRODUÇÃO AO GEOPROCESSAMENTO

GABRIEL CRIVELLARO GONÇALVES

RELATÓRIO LABORATÓRIO 4

Álgebra de mapas

Maio de 2018

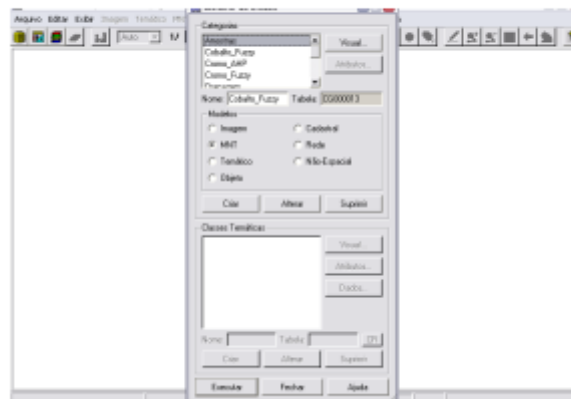
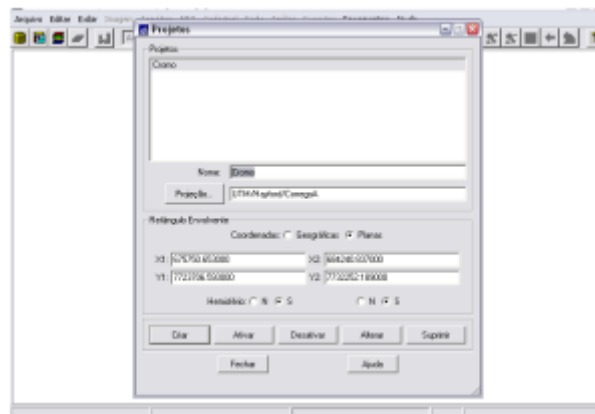
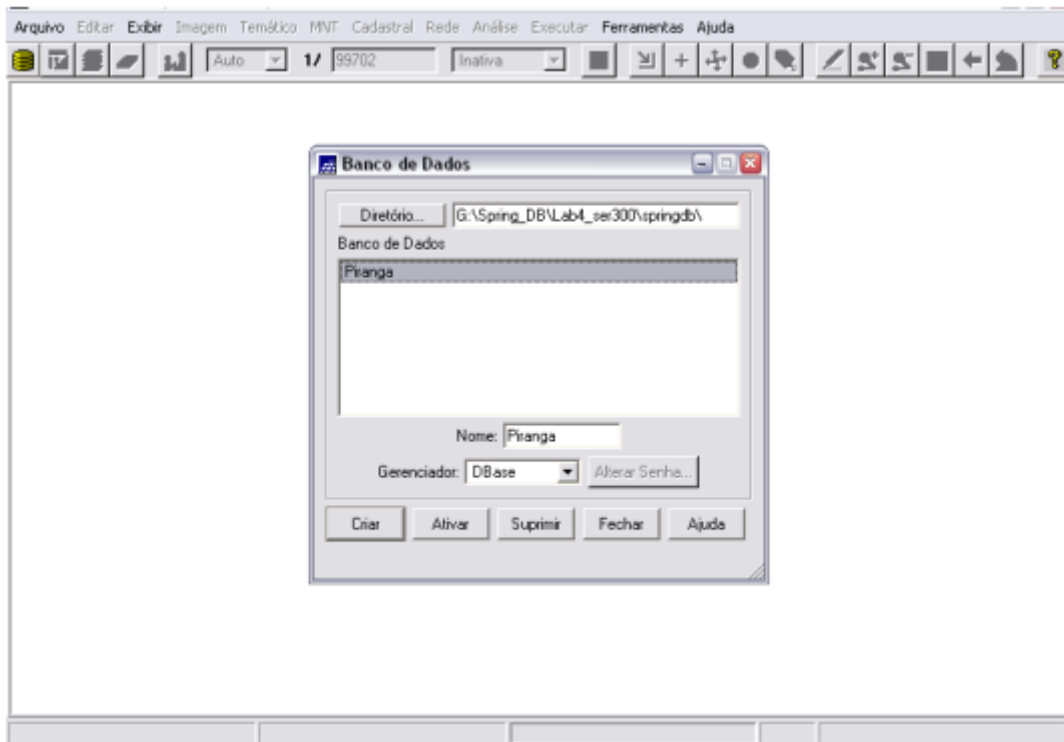

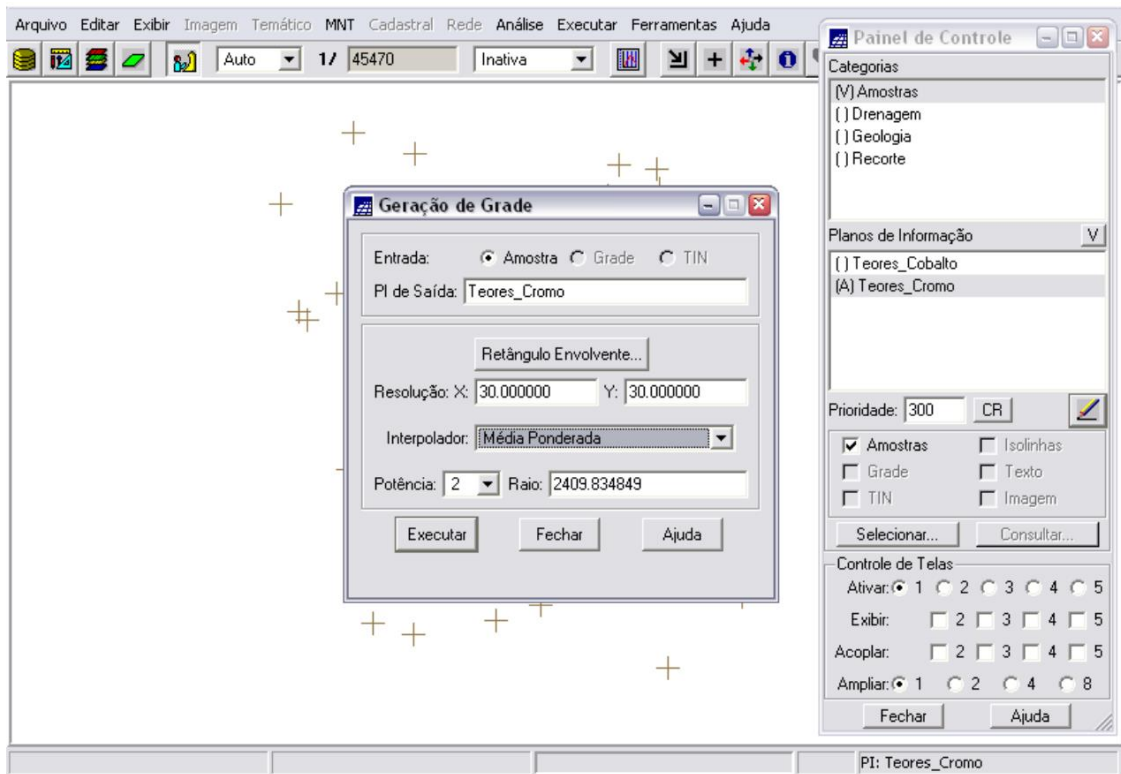
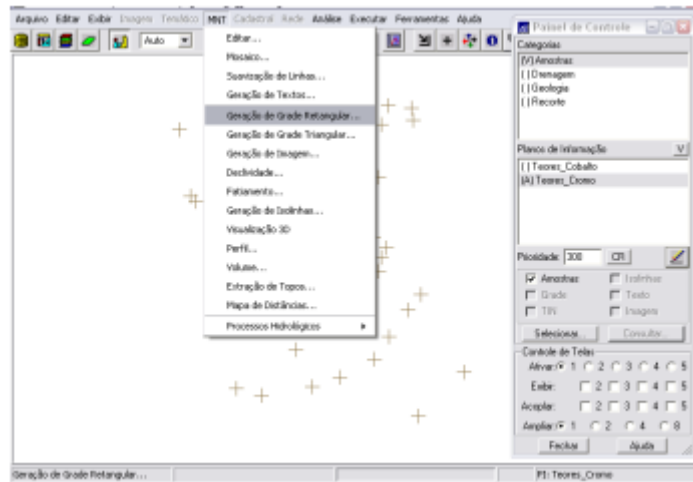
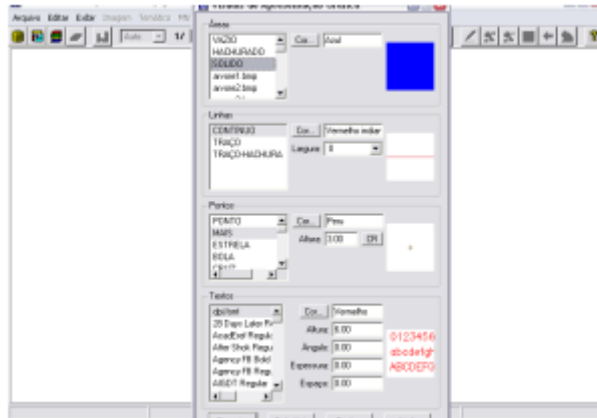

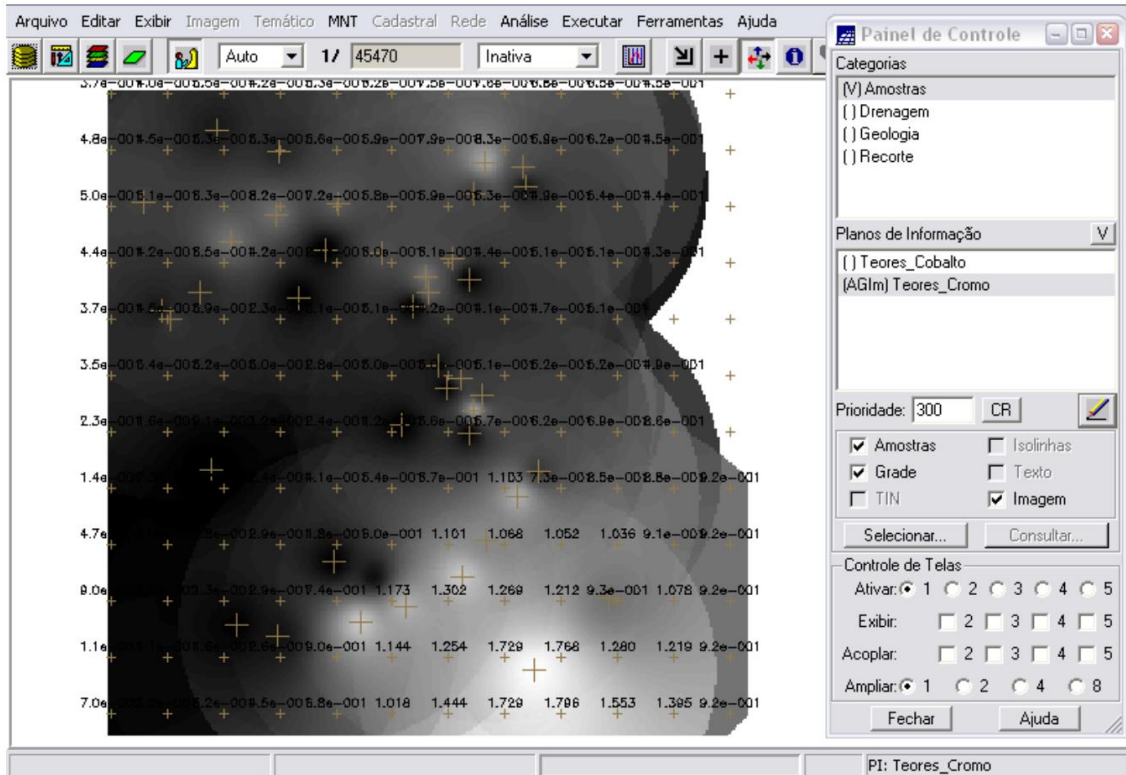

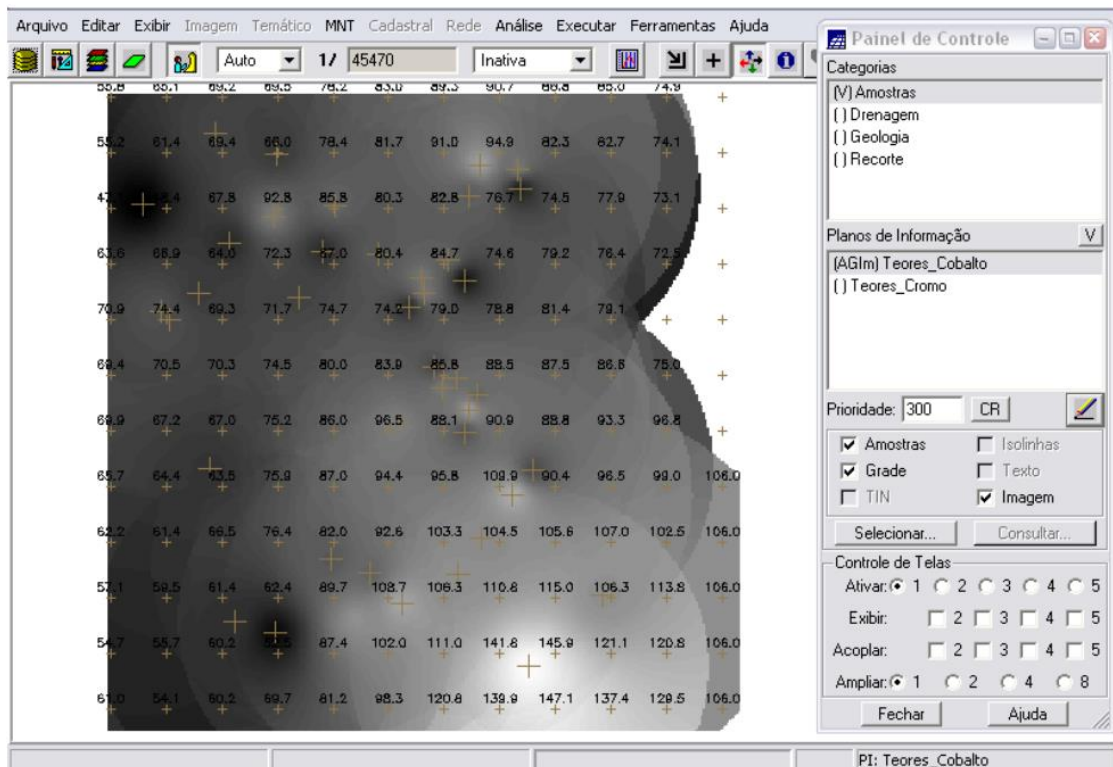

Geração de Grade

Entrada: Amostra Grade TIN

PI de Saída: Teores_Cobalto

Retângulo Envolvente...

Resolução: X: 30.000000 Y: 30.000000

Interpolador: Média Ponderada

Potência: 2 Raio: 2409.834849

Executar Fechar Ajuda

