



MINISTÉRIO DA CIÊNCIA, TECNOLOGIA E INOVAÇÃO  
**INSTITUTO NACIONAL DE PESQUISAS ESPACIAIS**

## **LABORATÓRIO 3**

Disciplina SER-300: Introdução ao Geoprocessamento

Lidiane Cristina Oliveira Costa

São José dos Campos

2016

## Exercício 1



Figura 1 - Criação do BD



Figura 2 - Criação do Projeto

## Exercício 2

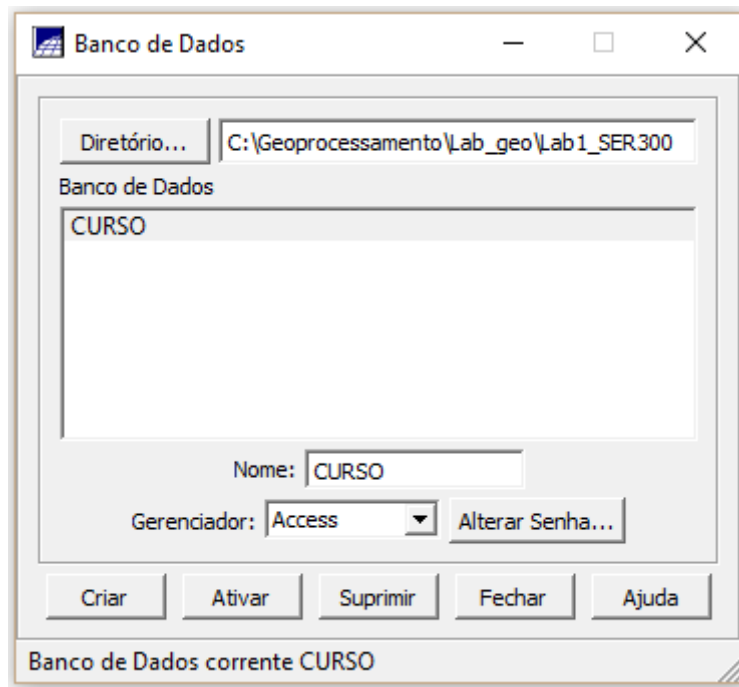

Figura 3 - Isolinas, ponto cotado e toponímia

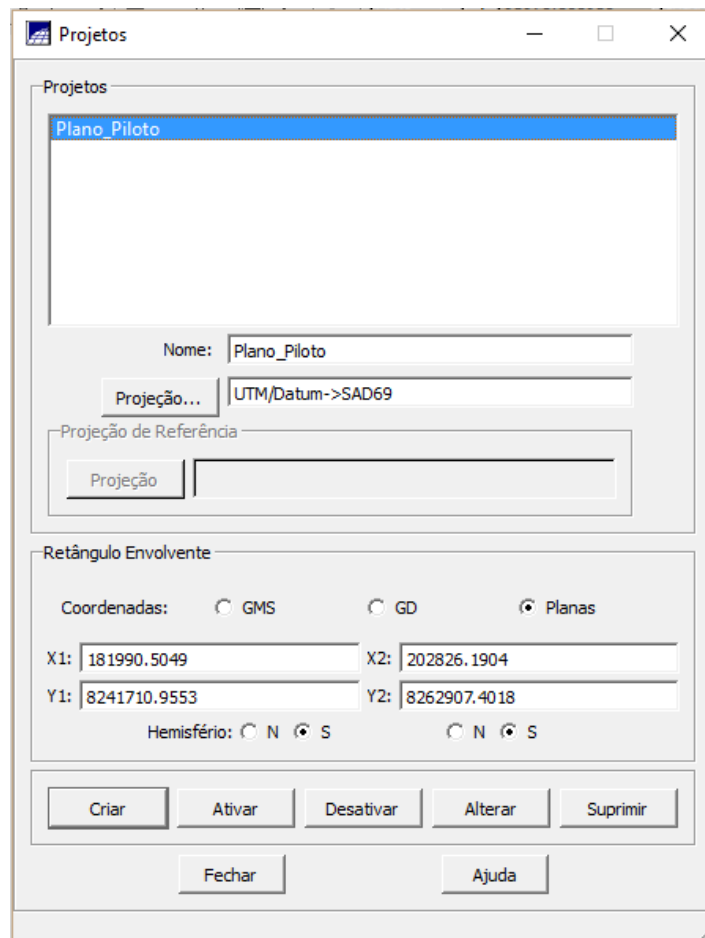
## Exercício 3

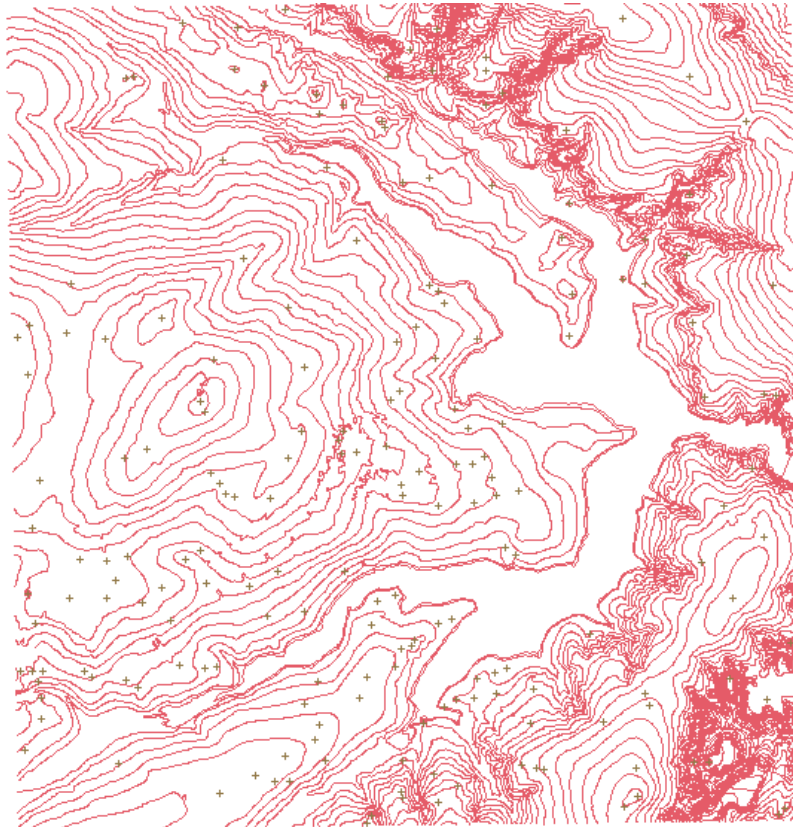

Figura 4 - Edição Isolinas

#### Exercício 4



Figura 5 - TIN sem linha de quebra

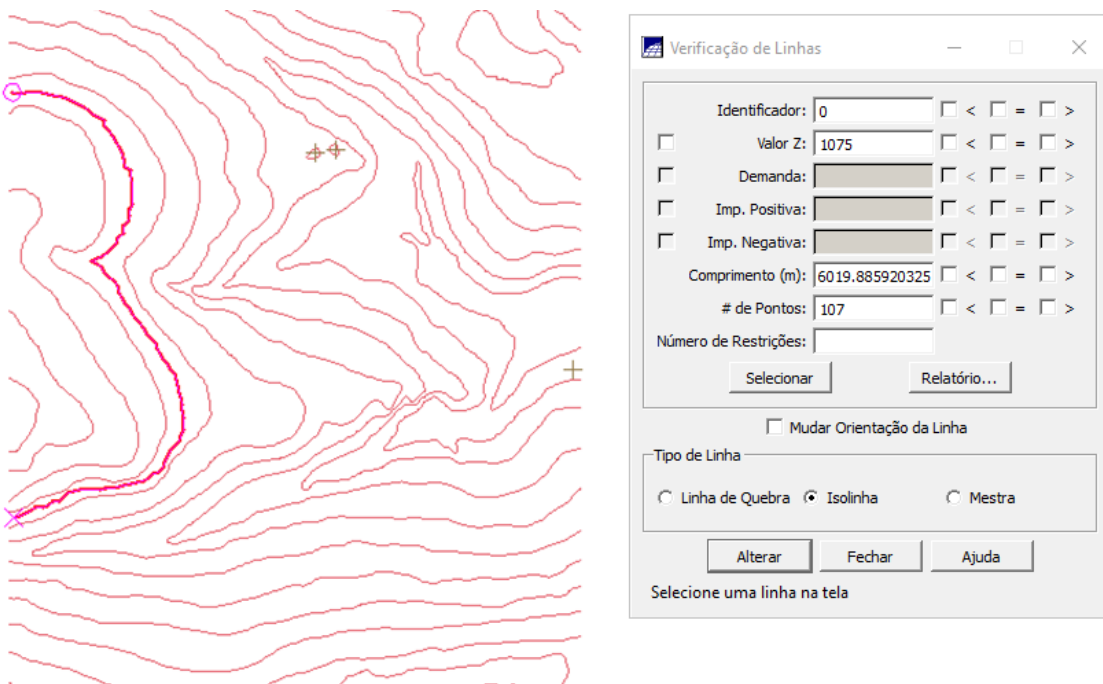

Figura 6 - TIN com linha de quebra

### Exercício 5

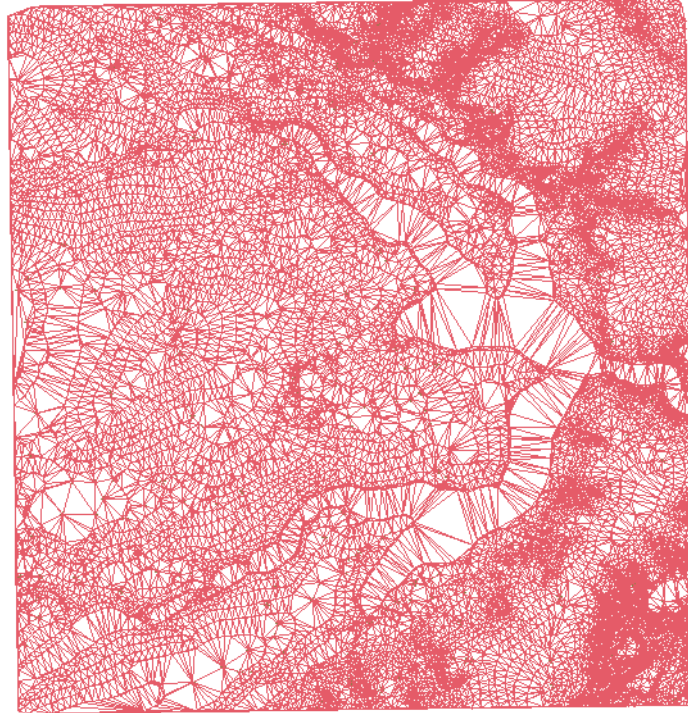

Figura 7 - Grade retangular

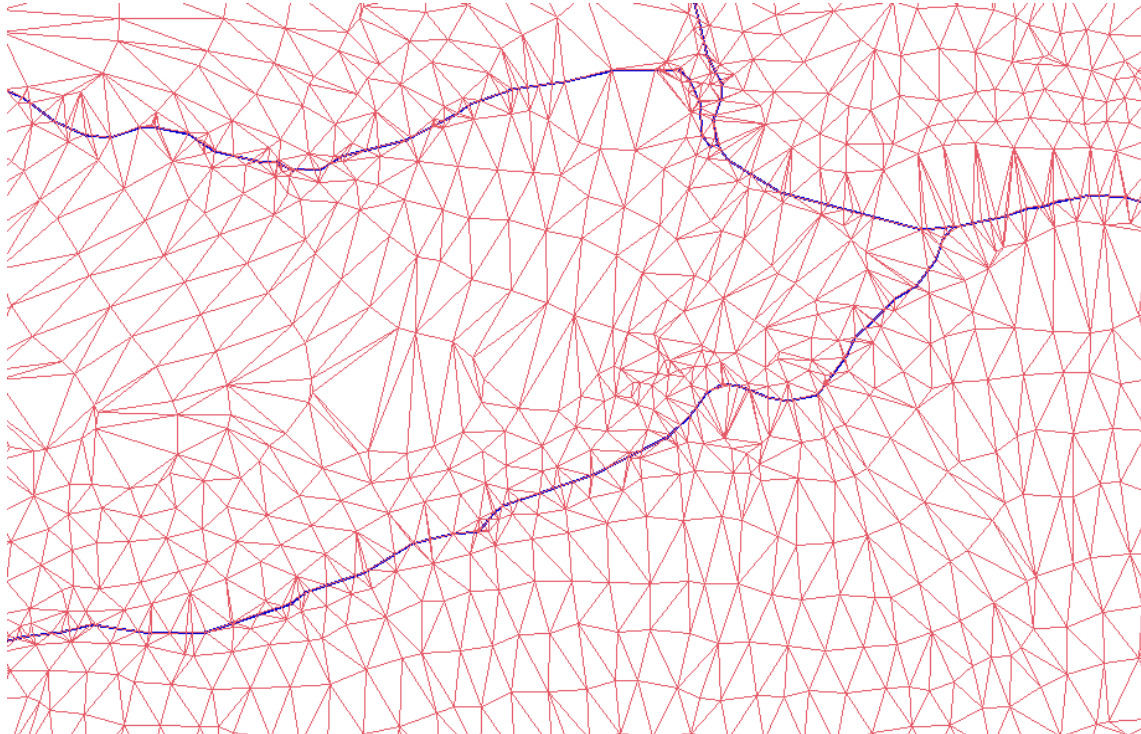
### Exercício 7



Figura 8 - Fatiamento de grade regular de declividade

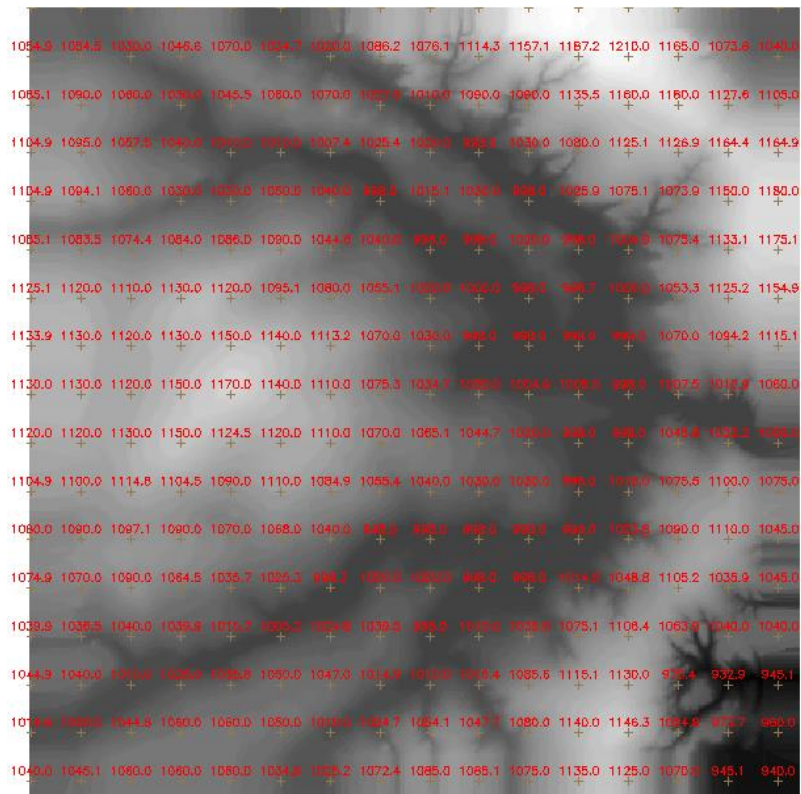

Figura 9 - Mapa de hipsometria

Exercício 10

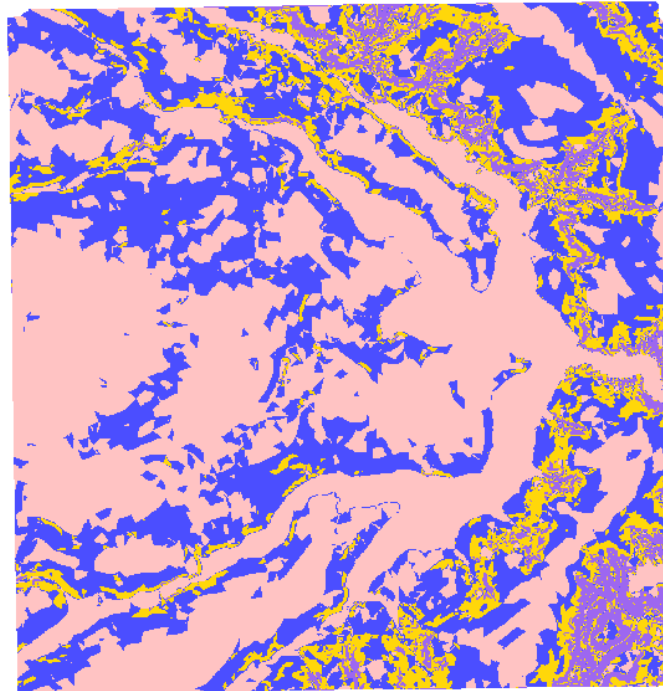
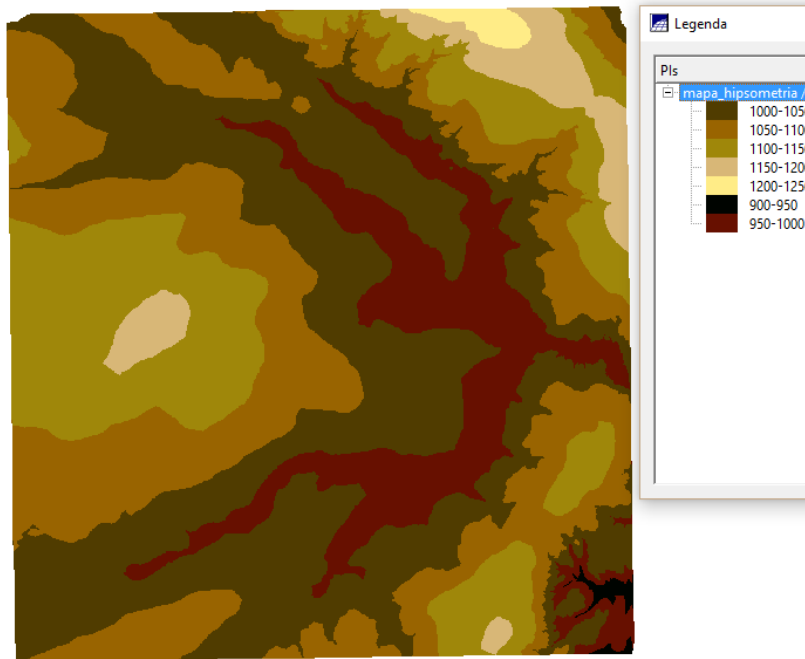
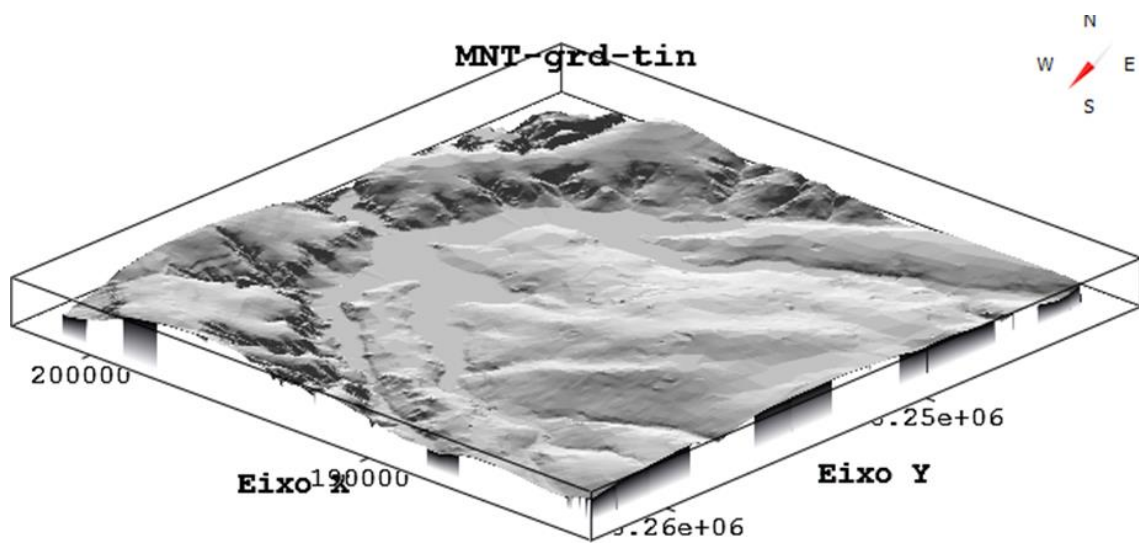

Figura 10 - Visualização 3D do terreno