



MINISTÉRIO DA CIÊNCIA, TECNOLOGIA E INOVAÇÃO  
**INSTITUTO NACIONAL DE PESQUISAS ESPACIAIS**

SER 300 – INTRODUÇÃO AO GEOPROCESSAMENTO

LABORATÓRIO 4 - ÁLGEBRA DE MAPAS - LEGAL

Bruno Montibeller

INPE  
São José dos Campos  
2016

## Análise Espacial de Dados Geográficos

### Ativar o banco Florestal

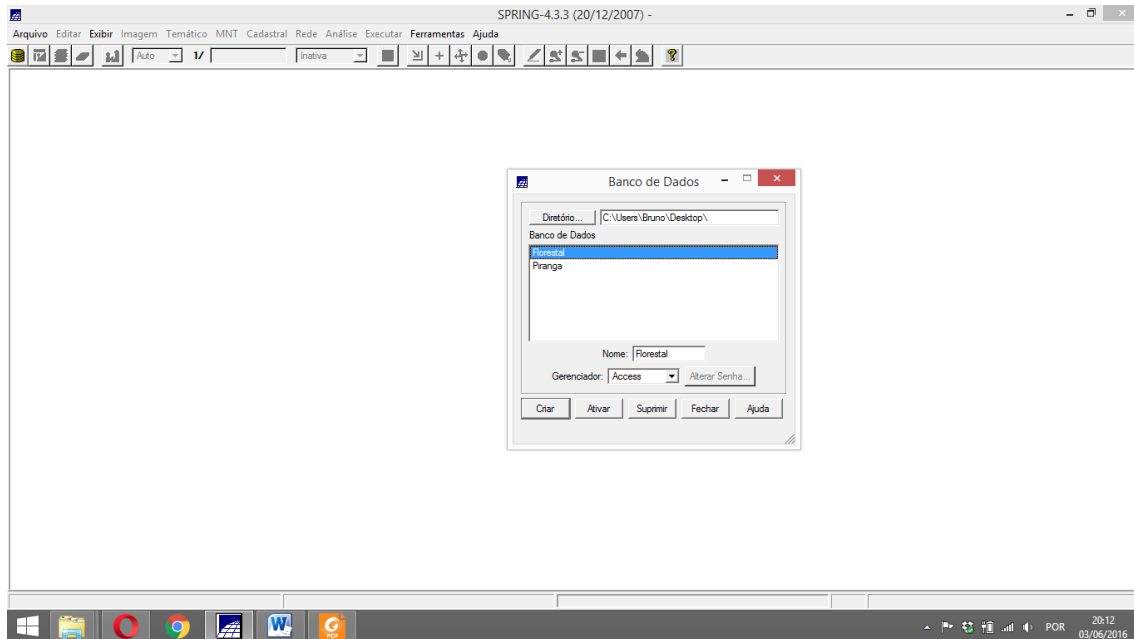

Deverá abrir assim

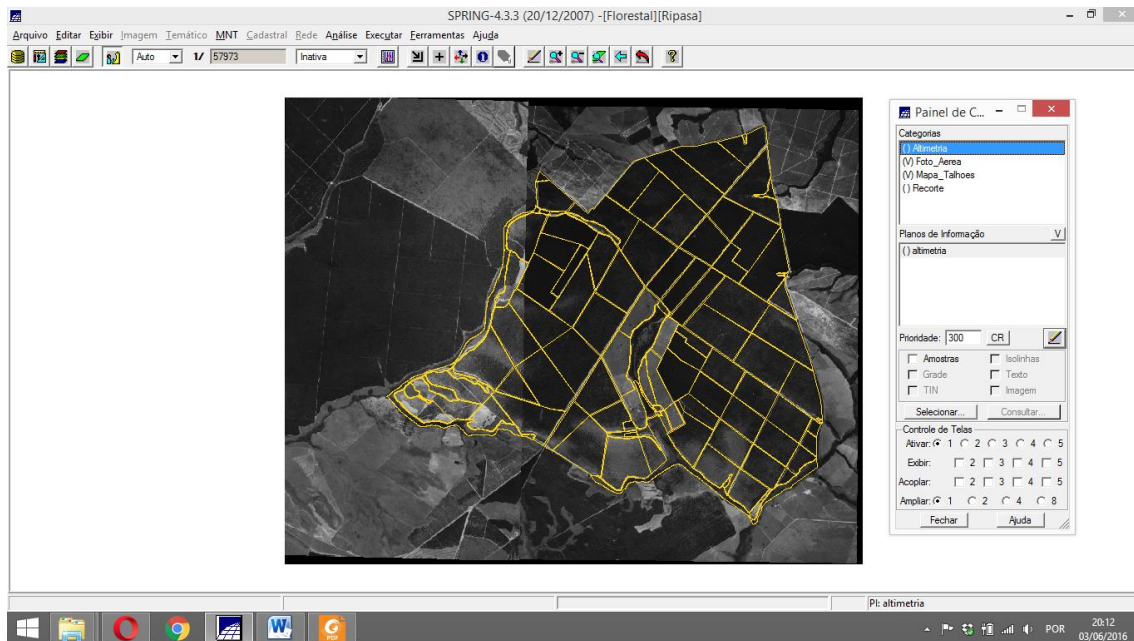



## Abrir a tabela de atributos

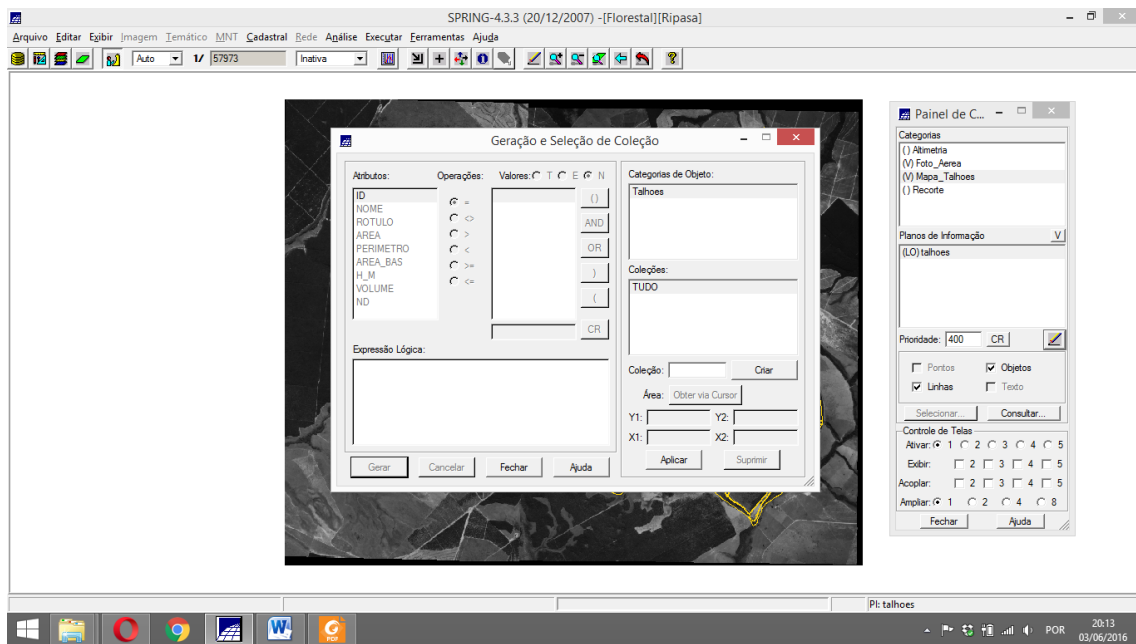

## Aplicar

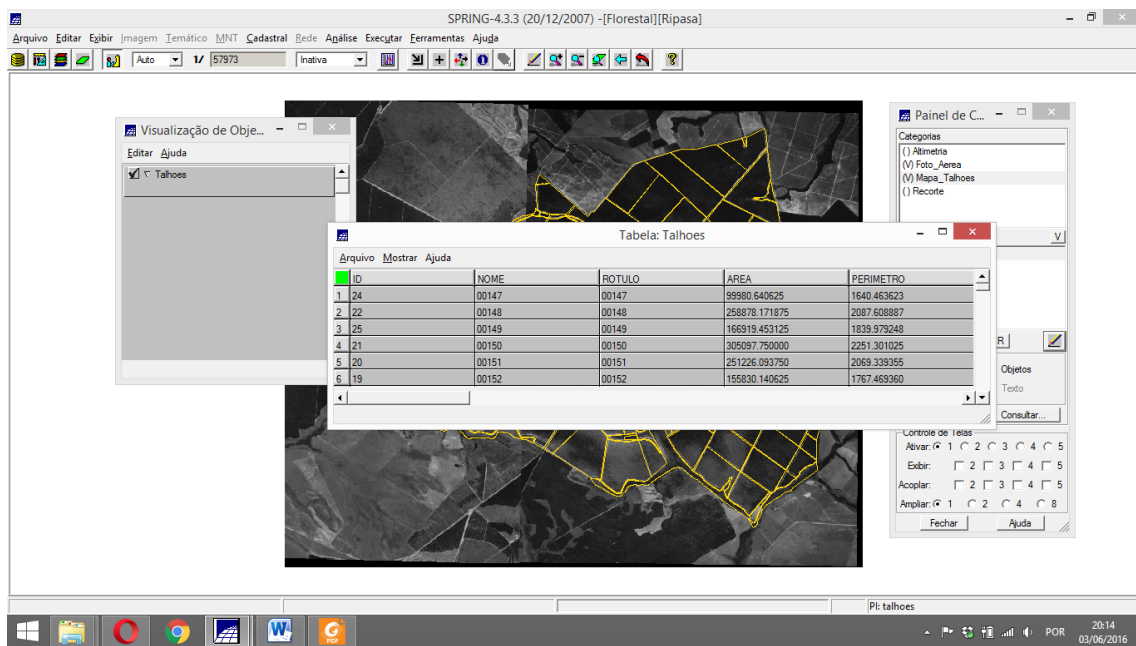



# LEGAL

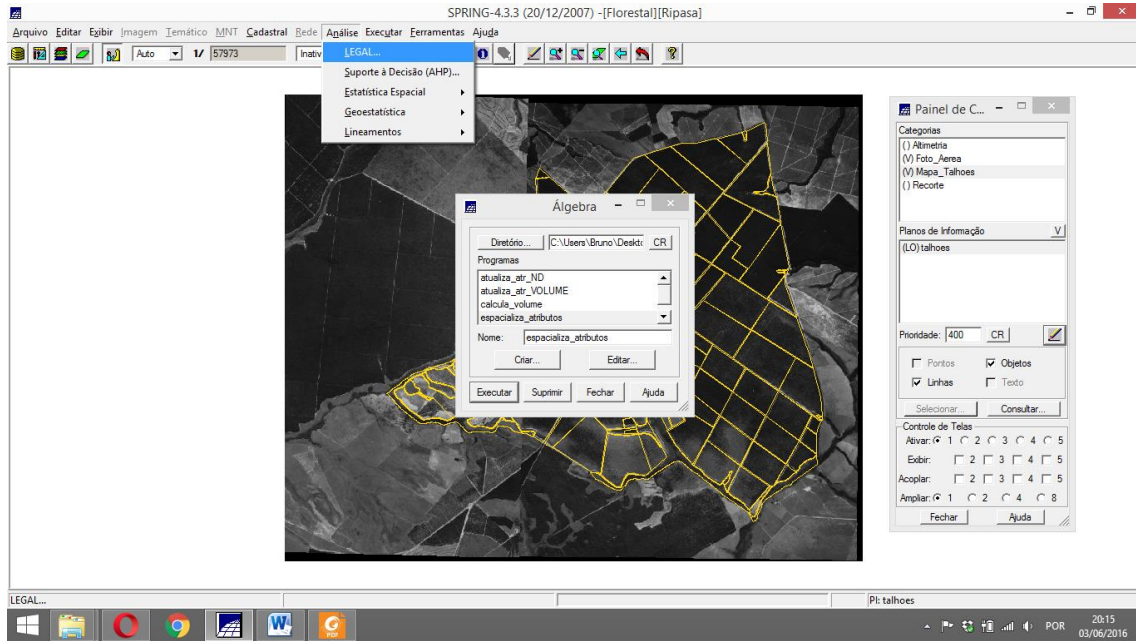

## Script

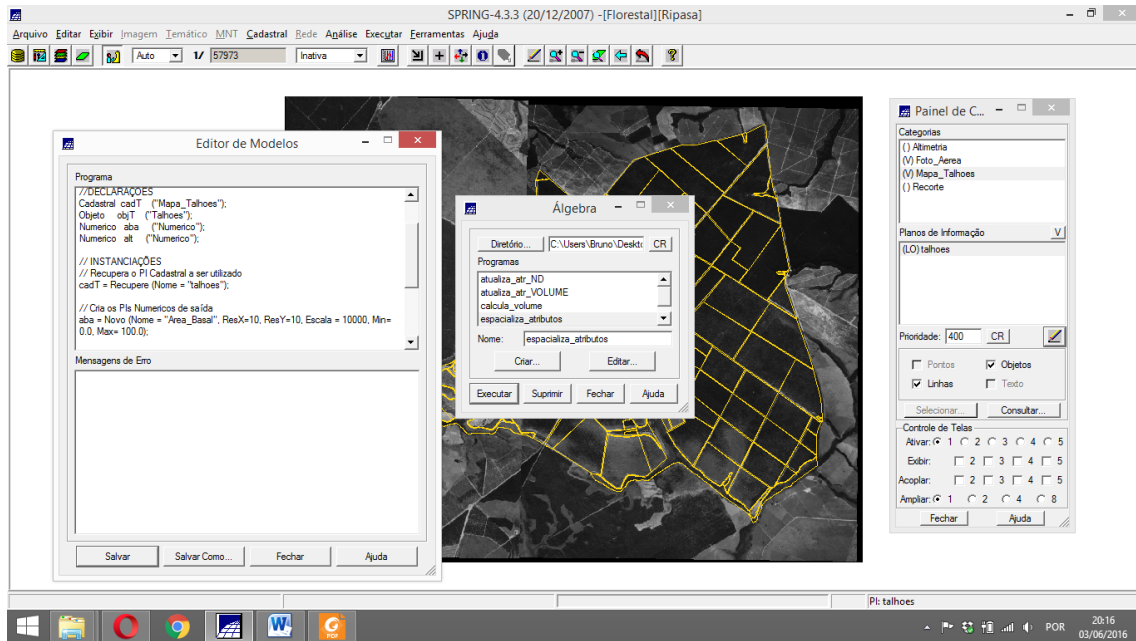



## Colunas Adicionadas

Visualização de Objeto

Tabela: Talhoes

PERIMETRO	AREA BAS	H. M	VOLUME	ND
1 1640.463623	0.132030	15.000000		
2 2087.608887	0.567450	30.000000		
3 1838.979248	0.188570	17.000000		
4 2251.301025	0.321700	23.000000		
5 2069.339355	0.331630	24.000000		
6 1767.469360	0.395920	26.000000		

Panel de C...

Controle de Telas

Aivar:  1  2  3  4  5

Exibir:  2  3  4  5

Acoplar:  2  3  4  5

Ampliar:  1  2  4  8

Fechar Ajuda

Pl: talhoes

20:17 03/06/2016

## Grade Numérica

Visualização de Objeto

Panel de C...

Controle de Telas

Aivar:  1  2  3  4  5

Exibir:  2  3  4  5

Acoplar:  2  3  4  5

Ampliar:  1  2  4  8

Fechar Ajuda

Pl: talhoes

20:18 03/06/2016

## LEGAL para volume

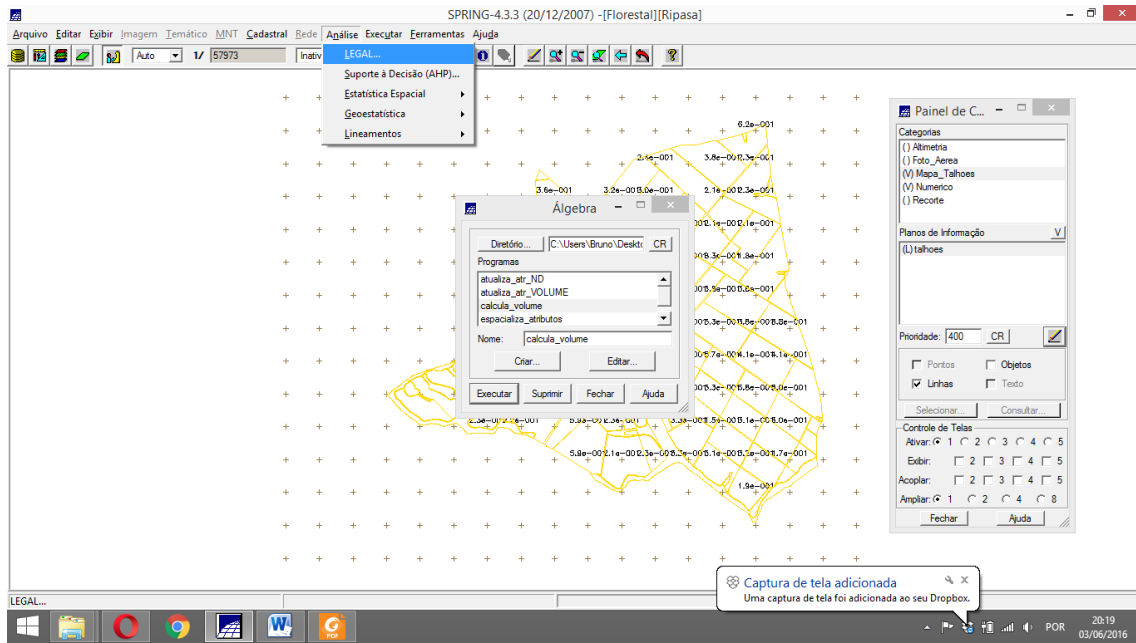

## Resultado grade volume

